



Decorations Committee

Your job is done in advance!

Responsibilities:

- Plan and make centerpieces
- Make boutonnieres

Estimated time commitment: 8-10 hours

- Attend one of the following general meetings: June 23, 7-8 pm
OR June 24, 8:30 am
(First day of Summer School)
- Additional meeting time:
Monthly meetings in September and October to plan decorations
- Week of the event
Several hours at mutually agreed time to assemble items
- November 7, 2009
Delivery of centerpieces and set up

Questions?? Contact Margaret Nolde at 714-330-1156

Name	Email	Phone	Best time to meet (Mornings, during school, evenings)



Entertainment Committee

Responsibilities:

- Plan and develop evening entertainment
- Contact entertainers for bids
- Act as stage managers to keep event on schedule

Estimated time commitment: 8-10 hours

- Attend one of the following general meetings: June 23, 7-8 pm
OR June 24, 8:30 am
(First day of Summer School)
- Additional meeting time:
Monthly meetings in July and August for planning
- November 7, 2009
Work the night of the event

Questions?? Contact Margaret Nolde at 714-330-1156

Name	Email	Phone	Best time to meet (Mornings, during school, evenings)

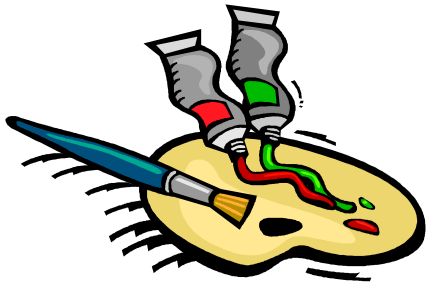

Class Projects Committee

*Your job is done on a flexible basis!
You will be able to purchase tickets
and attend as guests.*

Responsibilities

- Supervise students as they work on class projects

Estimated time commitment: 4-8 hours

- Attend one of the following general meeting: June 23, 7-8 pm
OR June 24, 8:30 am
 (First day of Summer School)
- September-October
 Work with students on an enrichment day during school hours

Questions?? Contact Margaret Nolde at 714-330-1156

Name	Email	Phone	Best time to meet (Mornings, during school, evenings)

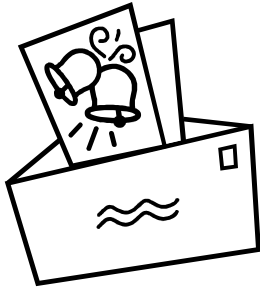

Program Committee

*Your job is done in advance!
You will be able to purchase tickets
and attend as guests.*

Responsibilities:

- Work with mentor to develop invitations and program

Estimated time commitment: 8-10 hours

- Attend one of the following general meeting: June 23, 7-8 pm
OR June 24, 8:30 am
(First day of Summer School)
- Additional time as needed

Questions?? Contact Margaret Nolde at 714-330-1156

Name	Email	Phone	Best time to meet (Mornings, during school, evenings)

